Boston Camera Club
NEWSLETTER

The Reflector

July/Summer | Vol 2025-2026 Issue 11

Editor Erik Gehring - erik@erikgehring.com

Congratulations to Moti Hodis for "Where the Path Begins", the Digital Image of the Year for 2025-2026!

Congratulations to Will Korn for "Water Bearer", the Latimer Print of the Year for 2025-2026!

Table of Contents

Welcome, Contents	p. 1
President's Note	pp. 2 - 3
Summer Programming	pp. 3 - 4
BCC Event Recap	pp. 4 - 5
NECCC and PSA News	p. 5
Classes, Publications & Exhibitions	pp. 6 - 12
Competition Results	pp. 12 - 17
Member Resources	p. 18

Summer 2026 Programming

A Note from Our President: 2025–2026 Season Recap

The 250th anniversary of the U.S. Declaration of Independence is now behind us, along with the 145th year of the Boston Camera Club! Reflecting on this past season, I hold these truths to be self-evident: all members have created beautiful photographs, had a great time at the club, and learned at least one helpful new thing. Thanks to your energy, participation, and volunteerism, we enjoyed a successful season with a diverse array of programming. We made real progress on the themes for the season that I proposed in the Fall.

Theme 1: Beyond Scores and Awards

The idea of this theme has been to focus intently on image critique, constructive feedback, and artistic growth. Building on past programming, we added more image critiques and deepened our connection with the world of fine art photography. Member presentations such as "Trilogies" and "Pushing Boundaries," along with the Digital Series Critique got us flexing our creative muscles.

To improve the focus on constructive critique, and to accommodate requests from some of our judges, the EC voted to eliminate numerical scoring in digital competitions, moving instead to an awards-only model.

Theme 2: Get Social

Responding to your requests for more time to connect and get to know one another, we expanded our social calendar to three major events this year:

- Holiday Party & Print Critique: Featuring amazing food from our hospitality team, with extra contributions from Heather Hirsch and Jim Mann. We had socializing time, good snacks and a print critique from the unique vantage point of MFA curator Karen Haas.
- The Team Competition: This new lighthearted event (shamelessly borrowed from our friends at a nearby club) brought out incredible camaraderie, plenty of laughs and was expertly judged by Bobbi Lane and Lee Varis. Glow sticks, costumes, noisy cheering (and booing!) made it a blast.
- The Spring Member Dinner: Another new event, the room was filled with members joyfully talking, sharing, and connecting. I was thrilled to see everyone deep in conversation all night! We displayed some of Horace Latimer's historic prints, and our informal "show and tell" model was a great ice-breaker.

The Results: Some Numbers

To make sure this season's changes hit the mark, we sent out a midseason survey and received 80 responses. Here is what you told us:

- Digital Competition Scoring: 60 of 68 approved of removing the numerical scores of digital images by judges. (The popular vote was unchanged.)
- More Critiques: 53 of 62 approved of reducing the number of competitions and increasing the number of unscored critiques.
- Paired Events: 53 of 56 approved of the combined format of a talk and a critique by the same educator.

The survey also asked for your wish list:

- Top Program Requests: More guest critiques, field trips, member presentations, and exhibitions.
- Top Topic Requests: More content on image series, photography as fine art, street photography, and creative photography.

Beyond the survey, a tally of some of your event participation said a lot:

- 612 images by 101 members submitted to 6 Digital Image Competitions.
- 352 prints by 50 members submitted to 5 Latimer Print Competitions.
- 58 members joined the Team Competition (plus a crowd that came to cheer them on).
- 52 members attended our Spring Member Dinner.
- 44 members submitted work for at least one Member Presentation.
- A steady stream of loyal followers attended Eli Hollander's Member Critiques.

Thank You to Our Incredible Volunteers

As you know, running this club is a massive team effort. I want to give a shout-out to the incredible people who stepped up to take on multiple roles this season:

- Kathy Barry: Treasurer, social events, and multi-club competition coordinator.
- Philip Borden: Vice President, judge committee, and studio photography.
- Eldad Cohen and Ron Abramov: Website administration and Latimer voting coordination.
- Erik Gehring: Publicity, social media, and editor of The Reflector.
- Bert Halstead: Vice President, Digital Competition Group Chair, and Finance Committee member.
- Tom Hill: Member Presentations, Member Exhibits, and finance committee member.
- Beth Luchner: Member exhibits and information technology support.
- Jim Mann: Latimer Group Chair (a big job all on its own!)
- Leah Ramuglia: Hospitality, membership, and Latimer.
- Sean Sullivan: Judge Committee and social media.

...and of course thanks all of our other wonderful team members:

Barry Berman, Scott Carl, Vickie Choitz, Joanne Cleary, Paul Gagnon, Marcia Grillo, Heather Hirsch, Eli Hollander, Moti Hodis, Libba Ingram, Mike Mulligan, Emory Petrack, David Rider, Gordon Saperia, Suzi Teegarden, Chris Weikart, and many more! As you can see from the list above (apologies to anyone I missed!), it takes a community of volunteers to make the club work. In what manner would you like to help? Let me know.

Running the club's activities costs more $money$ than we collect in dues alone. Donations help! The Boston Camera Club is a 501(c)3 nonprofit organization, and you can easily contribute at our home page HERE.

That's all for 2025-2026! It has been an honor to lead the club this year. Over my 11 years as a member, it has been a true pleasure to build friendships here and watch the development of your skills and your artistic voices. Watch your inbox for my summer newsletter introducing ongoing projects,events and highlights for next season.

- Will Korn, President

Summer 2025 Programming

Special Interest Group Meetings as Scheduled

The idea behind Special Interest Groups is to allow a small group of members that have a common specific interest unique to a subset of the general membership to share knowledge and experience to benefit the unique members. There are currently no restrictions to the subject or size of a SIG or how a specific SIG is organized, it's the group decision, the club will only provide a discussion Forum platform on the clau website for the SIG to share. The following SIGs have meetings or need leaders to run them:

Methods and Techniques of Lightroom Group coordinator: Eli Hollander
Meeting Scheduled for Thursday 7/9, 7 pm

Photojournalism / Street Photography Group coordinators: Julie Berson / Jesse Kieffer
Meetings Scheduled for Wednesday 7/29 and Wedensday 8/26, 7 pm

Drones Group coordinator: Eldad Cohen

Fujifilm Group coordinator: Eldad Cohen

Building your Photoshop Skills Group coordinator: Yair Egozy

Much more info on SIGs at https://www.bostoncameraclub.org/d/392b5c62-9b94-4676-bef5-47cb04d9b024

Asynchronous Field Trip to Pan Mass Challenge - August 1 and 2

Led by Vicki Choitz. Interested members should find any spot along the route and take photos. There will be a follow-up meeting for sharing your favorite images in print form. Stay tuned for more detailed information!

BCC Event Recap

Closing Business Meeting - Tuesday, June 2

Featuring our annual business meeting and financial update, Latimer Print and Projected Image of the Year Competitions, Judge of the Year and Photographer of the Year Awards.

Congratulations to Don Toothaker, our Judge of the Year for 2025-2026!

Congratulations to our 2025-2026 award winners: Will Korn and Moti Hodis for winning the Latimer Print of the Year and the Digital Image of the Year respectively; to Tom Hill and Chuck Carney for winning Photographer of the Year in Latimer Print in A and B respectively; and to David Long and Tara Tivnan for winning Photographer of the Year in Digital Image in A and B respectively. See all results on pp. 12 - 17.

Congratulations to our newly elected Officers and Executive Committee for 2026-2027:

President: Will Korn

Vice-President: Philip Borden

Treasurer: Kathy Barry

Secretary: Vicki Choitz

5 yr term on Finance Committee: Tom Hill

Existing members of Finance Committee are Kathy Barry, Barry Berman, Bert Halstead, and Moti Hodis.

All photos @ Erik Gehring except Presidents Photo © Erik Gehring and David Lee Black.

Guest judge David Lee Black and Will Korn discuss his Latimer Print of the Year "Water Bearer".

Former BCC Presidents Mark Staples, Philip Borden, Erik Gehring, Henry Winkleman, Current President Will Korn, Former President Tom Hill.

Moti Hodis and guest judge David Lee Black with Moti's Digital Image of the Year "Where the Path Begins".

Nominated Executive Committee (including Officers):

Kathy Barry
Philip Borden
Vicki Choitz
Eldad Cohen
Paul Gagnon (new)
Erik Gehring
Marcia Grillo (new)
Bert Halstead
Tom Hill
Moti Hodis (returning)
Eli Hollander
William Korn
Beth Luchner
Jim Mann
Emory Petrack
Leah Ramuglia
Sean Sullivan
Christopher Weikart (new)

BCC Group Portrait.

NECCC & PSA News

NECCC Virtual Conference - Saturday, July 18, 2026 - POSTPONED

NEW ENGLAND CAMERA CLUB COUNCIL

NECCC VIRTUAL CONFERENCE

The total cost for this two-part presentation is $15. (This to cover our costs) The payment is via PayPal where you can use your PayPal account or any major credit card.

NECCC VIRTUAL CONFERENCE
JULY 18, 2026 FEE: $15

SESSION 1: 11:00 AM TO 12:30 PM
Charles Glatzer
Shoot the Light

SESSION 2: 1:00 PM TO 2:30 PM
Peter Baumgarten
Creative Island Photography

NECCC is shocked and saddened to learn of the passing of Charles Glatzer, Canon Explorer of Light, on June 28. Our condolences go out to his wife Sherry and his family. He will be sorely missed.

Charles was our morning presenter. We will now hold the Virtual Conference on October 3, 2026. The presenter lineup and programs will be published by the end of July. If you have already registered, you will be receiving an email with details on your options.

More info at https://www.neccc.org.

PSA Photo Festival - September 13 - 19, 2026

The Photographic Society of America's 85th Annual Photo Festival runs September 13 - 19, in Las Vegas, NV. Enjoy photographic opportunities, speakers, workshops, tours, and meeting members from around the world

More info at https://psaphotofestival.org.

Classes, Lectures & Publications w/ BCC Representation

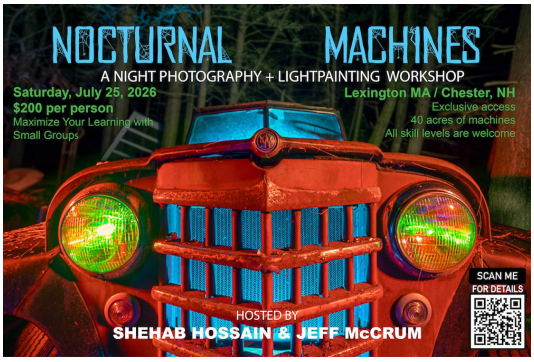

Who: Shehab Hossain (with Jeff McCrum)
What: **Nocturnal Machines Light Painting Workshop**
When: **Saturday, July 25, 2026, 2 – 11 pm**
More Info: https://www.imaginoor.com/workshop/nocturnal-machines-a-night-photography-light-painting-workshop-6gm5y-4mmns

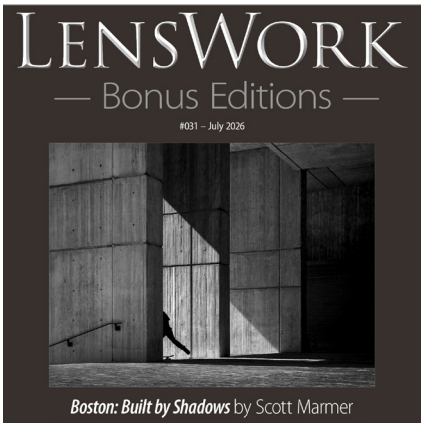

Who: Scott Marmer
What: **Boston: Built by Shadows**
Where: Lenswork Magazine Bonus July Edition
When: https://www.lenswork.com/indexhome.html

"Japanese Beech" © Erik Gehring.

Who: Erik Gehring
Where: Workshops sponsored by BlueHour Photo Ventures
What: **Autumn in the Arboretum** – Jamaica Plain, MA
When: **Sunday, November 1, 2026, 8 - 1030 am**
More Info: https://bluehourusa.com/autumn-in-the-arboretum

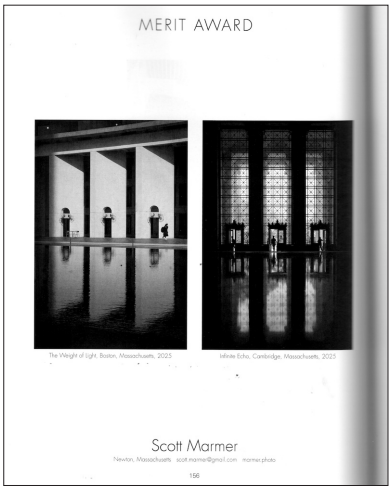

Who: Scott Marmer
What: **Merit Winner Black & White Magazine's Portfolio Contest**
Where: **Black & White Magazine, Issue #179 Aug 2026**
When: On newsstands now. https://www.bandwmag.com

Image © Bobbi Lane and Lee Varis.

Who: Bobbi Lane and Lee Varis Photo Tours
What: **Neighborhoods of New York**
What: **Nova Scotia: Peggy's Cove to Cape Breton**
When: **October 1 - 9, 2026**
https://bobbiandleesphotoadventures.com/nova-scotia/

Who: David Long
Where: Workshops sponsored by BlueHour Photo Ventures
What: **Beaches and Blue Hour** (Cape Cod, MA)
When: **August 14, 2026**
More Info: https://bluehourusa.com/lower-cape
What: **Sunset and Moonrise Scituate Light** (Scituate, MA)
When: **August 28, 2026**
More Info: https://bluehourusa.com/the-moon-scituate
What: **Schooners and Lighthouses** (Gloucester, MA)
When: **September 6, 2026**
More Info: https://bluehourusa.com/schoonerfest
What: **The Northeast Kingdom Experience** (VT)
When: **October 4 - 6, 2026**
More Info: https://bluehourusa.com/northern-vermont
What: **White Mountains Fall Foliage** (North Conway, NH)
When: **October 7 - 8, 2026**
More Info: https://bluehourusa.com/white-mountains-fall
What: **Fall in NH Lakes Region** (Alton, NH)
When: **October 13 - 14, 2026**
More Info: https://bluehourusa.com/lakes-region
What: **Autumn in Central Mass** (Groton, MA)
When: **October 15, 2026**
More Info: https://bluehourusa.com/central-ma
What: **Upper Cape and Cranberries** (Falmouth, MA)
When: **October 20, 2026**
More Info: https://bluehourusa.com/cranberries-on-the-cape

Images © David Long.

"We Are Not Amused" © Julie Berson.

Exhibitions w/ BCC Representation

Who: Julie Berson, Kelly Conlin, Moti Hodis
What: **32nd Annual Juried Members Exhibition**
Where: Griffin Museum of Photography, 67 Shore Road, Winchester, MA
When: July 31 – September 6, 2026
Reception: Friday July 31, 5 – 7 pm
More Info: https://griffinmuseum.org/show/32jme/

"Before Knowing" © Kelly Conlin.

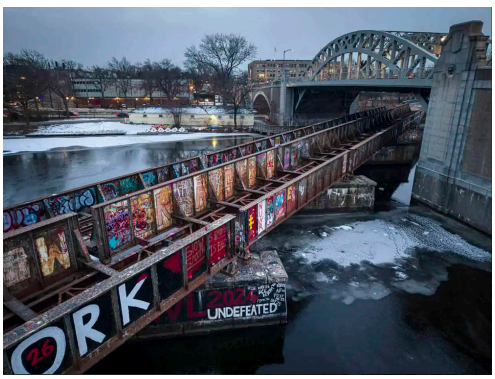

"Railroading Color" © Moti Hodis.

Who: Kate Carleton, Ellen Foust, Suki Hanfling, Nicole Mordecai, Martin Moser, Pamela Naab

What: **Newton Camera Club 2026 Cooper Center Summer Show**

Where: Cooper Center for Active Living, 345 Walnut Street, Newtonville, MA

When: **June 1 – August 31, 2026**

More Info: https://www.newtoncameraclub.org/galleries/2026-cooper-center-summer-show/show

"Bubble Joy" © Martin Moser.

"Great Horned Owlet" © Nicole Mordecai.

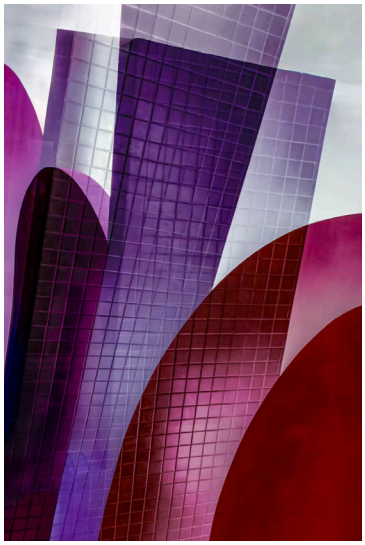

"When Walls Become Fluid" © Suki Hanfling.

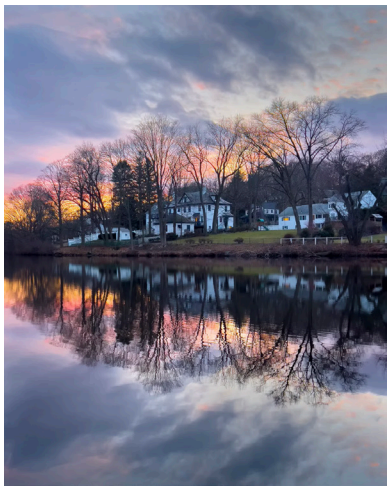

"Evening's Embers" © Ellen Foust.

"Magpie on Sheep's Head" © Pamela Naab.

"Island Off Shore" © Kate Carleton.

"Wild Thing" © Joni Lohr.

Who: Joni Lohr

What: **The 2026 Fatherhood Exhibition**

Where: Lenscratch online

When: Online now at https://lenscratch.com/2026/06/the-2026-fatherhood-exhibition/

Who: Moti Hodis
What: **Open Call: A Celebration of Contemporary Photography**
Where: PhotoPlace Gallery, 3 Park Street, Middlebury, VT 05753
When: **August 7 – 29, 2026**
More Info: **Moti won an Honorable Mention award for "Sifting through the Past" .** https://www.photoplacegallery.com/online-juried-shows/open-call-a-celebration-of-contemporary-photography/gallery/exhibition-gallery

"Sifting through the Past" © Moti Hodis.

"Penguin Pal" © Nicole Mordecai.

Who: Nicole Mordecai
What: **Street Rhythms**
Where: Photo Artfolio online
When: Online now at https://www.photo-artfolio.com/galleries/street-rhythms-exhibit

Who: Joni Lohr
What: **Summer Members Exhibit**
Where: Cambridge Art Association at University Place, 124 Mt. Auburn Street, Cambridge, MA 02138
When: July 9 – September 4, 2026
Reception: Thursday, July 23, 6 – 8 pm
https://www.cambridgeart.org/summer-members-exhibit/

"The Bridge at Chaves" © Joni Lohr.

Image © Barry Berman.

Who: Barry Berman, Julie Berson, Kelly Conlin
What: **Editor's Pick – Lens Culture Street Photography Awards 2026**
When: Online now at https://www.lensculture.com/competitions/street-photography-awards/editors-pick?photo=8255625

Image © Kelly Conlin.

Image © Julie Berson.

Who: Nicole Mordecai
What: **Macro Worlds: Details in Focus**
Where: Photo Art Pavilion online
When: Exhibition is online now at https://photoartpavilion.com/macro-worlds-a-virtual-juried-photo-exhibit/

"Flower Crown" © Nicole Mordecai.

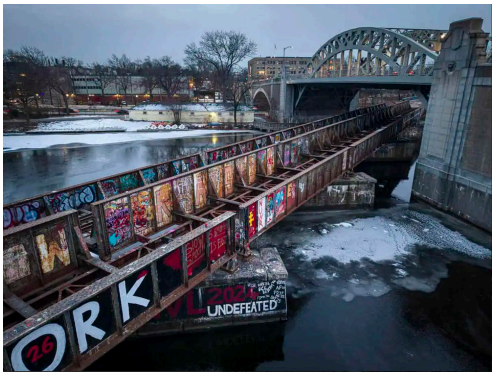

"Railroading Color" © Moti Hodis.

Who: Moti Hodis
What: **12th International Exhibition**
Where: Rhode Island Center for Photographic Arts, 118 North Main Street, Providence, RI 02903
When: July 16 - August 14, 2026
Reception: Thursday, July 16, 5 – 8 pm
More Info: https://www.riphotocenter.org/12th-international-exhibition-crista-dix-juror/

"Jesus Rises in Portugal" © Jesse Kieffer.

Who: Jesse Kieffer
What: **The Radiant Eye**
Where: Becket Arts Center, 7 Brooker Hill Road, Becket, MA
When: **June 25 – July 19, 2026**
More Info: https://www.becketartscenter.org/the-radiant-eye

"Dream" © Jesse Kieffer.

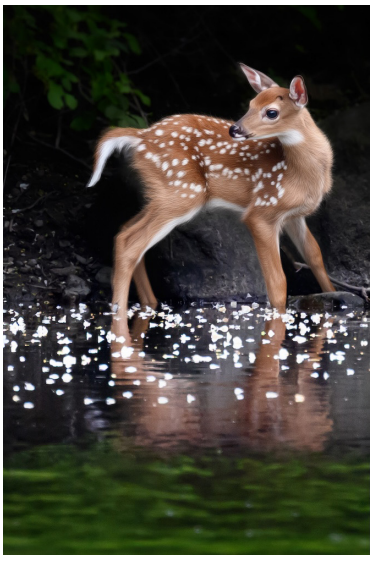
"Fawn among the Petals" © Nicole Mordecai.

Who: Nicole Mordecai
What: **Animals!**
Where: Artscape at Fowler Library, 1322 Main Street, Concord, MA, 01742
When: **July 1 – September 5, 2026**
More Info: https://concordlibrary.assabetinteractive.com/calendar/animals-open-call-for-art-drop-off-at-artscape/

Who: Joni Lohr

What: **Persistence of Memory**

Where: Chicago Photo School's InSight Gallery, 4001 North Ravenswood Avenue, Chicago, IL

When: July 9 – September 6, 2026

Reception: Thursday, July 9, 5- 7 pm

More Info: https://chicagophotoclasses.com

"Left Behind" © Joni Lohr.

"Monhegan Island" © Will Korn.

Who: Will Korn

What: **Nocturnal**

Where: Imago Gallery, 36 Market Street, Warren, RI 02885

When: **June 20 – July 18, 2026**

More Info: https://www.imagofoundation4art.org/nocturnal-call

Who: Pamela Naab

What: **Our Town 2026**

Where: Griffin Museum of Photography at the Jenks Center, 109 Skillings Road, Winchester, MA 01890

When: **June 19 – October 15, 2026**

More Info: https://griffinmuseum.org/show/our-town-2026/

"Autumn Day at Chestnut Hill Reservoir" © Pamela Naab.

"A Mind Fragmenting - Holding On" © Ellen Foust.

Who: Ellen Foust, Will Korn, Julia Levites

What: **Photography Atelier 40**

Where: Griffin Museum of Photography, 67 Shore Road, Winchester, MA

When: June 12 – July 26, 2026

Reception: Saturday, June 27, 4 – 6 pm

Online Artist Talk: Thursday, June 18, 630 pm

More Info: https://griffinmuseum.org/show/photography-atelier-40/

Review in the Boston Globe featuring Will Korn: https://www.bostonglobe.com/2026/06/25/arts/griffen-museum-atelier-40-photographers/?event=event12

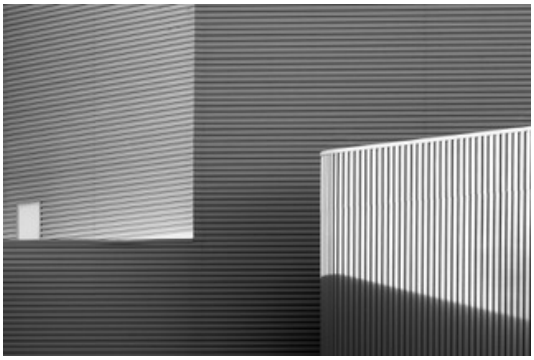

"Scanning the City - Image 1" © Will Korn.

"Vivid Splash - Green Shelter" © Julia Levites.

Who: Joni Lohr
What: **Country: 2026 National Juried Show**
Where: Attleboro Arts Museum, 86 Park Street, Attleboro, MA
When: **June 11 – July 10, 2026**
More Info: https://attleboroartsmuseum.org/country/

"Just Me and the Goats" © Joni Lohr.

Classes and Exhibition Calls

Atelier I – Griffin Museum of Photography, Winchester, MA
Nine month intensive program from September 2026 – May 2027, culminating in an exhibition for Atelier I students at the Griffin Museum.
Two sections, run by Jennifer McClure and Emily Belz (frequent BCC guest).
More info at https://griffinmuseum.org/programming/?eventscat=education

Dog Days of Summer – Griffin Museum of Photography, Winchester, MA
Online exhibition runs from August 1 - 31, 2026
Juror is Crista Dix, Executive Director of the Griffin Museum.
Deadline to submit is July 15, 2026.
More info at https://griffinmuseum.org/calls-for-entry/

2027 Resident Parking Permit Contest – Cambridge, MA
Submit an original photograph or piece of artwork by Friday, July 31, 2026 and it could be featured on Cambridge's 2027 Resident Parking Permits. Each year, the City of Cambridge accepts images depicting city buildings, landmarks, and the beauty of Cambridge and features the winning photo or artwork on the Resident Parking Permit and in the resident parking brochure. Other submissions may be featured, with credit, on the city website, and in other materials. **Deadline to submit is July 31, 2026.**
More info at https://www.cambridgema.gov/Departments/transportation/News/2026/05/2027rppphotocontest

Competition Results

Latimer Print & Digital Photographer of the Year Awards - June 2, 2026

At the end of each year, the Latimer Print and Digital Image competition chairs calculate each member's total award score for the images entered into their respective competitions. 1st place images receive 4 pts., 2nd place images 3 pts., 3rd place images 2 pts., and HMs 1 pt. Based on the cumulative scores, awards are given to those who have the highest scores amongst all the categories in all the season's competitions. The 1st and 2nd place winners in B automatically move up to A for the 2026-2027 season - congratulations to Churck Carney, Dubi Zandman, Tara Tivnan and Scott Carl on moving up to A!

Latimer Print Photographers of the Year

A

1st	Tom Hill	25 pts.
2nd	Yair Melamed	24
3rd	Moti Hodis	19

B

1st	Chuck Carney	21 pts.
2nd	Dubi Zandman	16
3rd	Marcia Grillo	15

Digital Photographers of the Year

A

1st	David Long	17 pts.
2nd	Tom Hill	15
3rd	Julie Berson	13

B

1st	Tara Tivnan	15 pts.
2nd	Scott Carl	14
3rd	Philip Holt	12

Latimer Print of the Year Competition, June 2, 2026

Photographs that win 1st and 2nd place awards throughout the season's Latimer Print Competitions may enter this competition. All categories from the year's competitions were displayed in separate A and B sections, members voted for their favorites, and the top three photographs in each of the A and B cateogories then become eligible to be chosen as the Latimer Print of the Year. Guest speaker David Lee Black made the final decision among the seven finalists (seven finalists due to a tie).

The Seven Finalists

"Green Hermit"	Chuck Carney
"Japanese Maple in Its Glory"	Moti Hodis
"The Light at the End of the Hallway"	Judy Lemire
"Sleepy Hollow Farm"	Chuck Carney
"Tarn Light"	Tom Hill
"Walls That Remember"	Suki Hanfling
"Water Bearer"	Will Korn

Congratulations to Will Korn for his Latimer Print of the Year "Water Bearer"!

Green Hermit - Chuck Carney

Japanese Maple in Its Glory - Moti Hodis

The Light at the End of the Hallway - Judy Lemire

Sleepy Hollow Farm - Chuck Carney

Tarn Light - Tom Hill

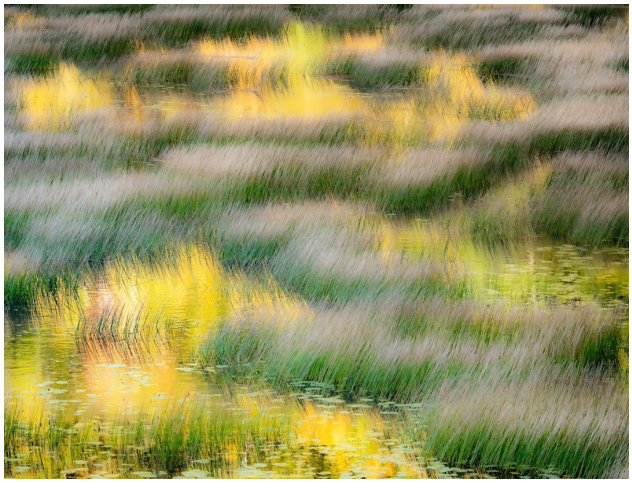

Walls That Remember - Suki Hanfling

Digital Image of the Year Competition, June 2, 2026

Photographs that win 1st and 2nd place awards throughout the season's Digital Image Competitions were automatically entered into this competition. All categories from the year's competitions were displayed in separate A and B sections, members voted for their favorites, and the top three photographs in each of the A and B cateogories then became eligible to be chosen as the Digital Image of the Year. Guest speaker David Lee Black made the final decision among the seven finalists (seven finalists due to a tie).

The Seven Finalists

"The Kiss"	Tara Tivnan
"Sahara Dusk"	Will Korn
"Silhouette"	Tara Tivnan
"Six-Legged Plover"	Tara Tivnan
"So Proud"	Simon Bunyard
"The Weight of Light"	Scott Marmer
"Where the Path Begins"	Moti Hodis

Congratulations to Moti Hodis for his Digital Image of the Year "Where the Path Begins"!

The Kiss - Tara Tivnan

Sahara Dusk - Will Korn

Silhouette - Tara Tivnan

Six-Legged Plover - Tara Tivnan

So Proud - Simon Bunyard

The Weight of Light - Scott Marmer

Member Resources

Photography Stores/Print Services/Discounts

The BCC has a list of photo stores, some of whom offer discounts, and printing services - Hunt's Photo and Video, Newtonville Camera, Adorama, B&H Photo, Bay Photo Lab, Digital Silver Imaging, and Frame Destination. View the entire list with more details under the Member Resources tab on our website at https://www.bostoncameraclub.org/d/65effcf7-a6f9-4e89-94cc-7c51d2aa5618.

Member Websites

The BCC web site maintains a list of current members' web sites. To get your web site listed, send an email to Eldad Cohen at bcameraclubadm@gmail.com.
On the website got to Member Resources>Member Web Sites:
https://www.bostoncameraclub.org/d/cf141105-352b-4728-88ee-f3338e3ac089
It's a great way to see other members' work, explore a variety of photographic styles and bodies of work.

Follow the BCC on Social Media

We post winning photos from competitions, past and upcoming events and exhibitions, articles of interest, member exhibitions, and more!

On Instagram: @bostoncameraclub
https://www.instagram.com/bostoncameraclub/

On Facebook: @BostonCameraClub
https://www.facebook.com/BostonCameraClub

And join our BCC Member Facebook group at https://www.facebook.com/groups/394316185959307, where you can post photos, or technique and equipment tips, or locations to meet up with other BCC members.

HAVE A GREAT SUMMER!

The Boston Camera Club is proud to be a member of the

- NECCC (New England Camera Club Council)
- PSA (Photographic Society of America)

http://www.neccc.org | http://www.psa-photo.org

President : Will Korn
Vice President: Philip Borden
Treasurer: Kathy Barry
Secretary: Vicki Choitz
BCC Reflector Editor: Erik Gehring

http://www.bostoncameraclub.org